

## IL10RA Antibody (Center)

### Peptide Affinity Purified Rabbit Polyclonal Antibody (Pab)

<b>Catalog #</b>	<b>Applications:</b>	<b>Reactivity:</b>	<b>Accessions:</b>
AP8768c	WB, IF, FC, E	H	<a href="#">Q13651</a>

<b>Concentration:</b>	<b>Size:</b>	<b>Isotype:</b>	<b>Clone Name:</b>
0.25 mg/ml	0.1 mg	Rabbit Ig	RB23343

**Application Data:** **Calculated MW: 62904 Da**

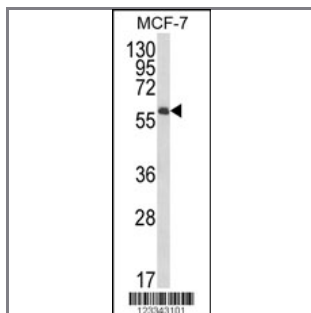

Western blot analysis of IL10RA Antibody (Center) (Cat. #AP8768c) in MCF-7 cell line lysates (35ug/lane). IL10RA (arrow) was detected using the purified Pab.

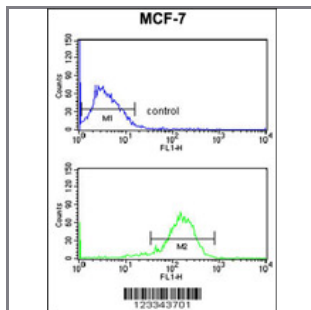

IL10RA Antibody (Center) (Cat. #AP8768c) flow cytometry analysis of MCF-7 cells (bottom histogram) compared to a negative control cell (top histogram). FITC-conjugated goat-anti-rabbit secondary antibodies were used for the analysis.

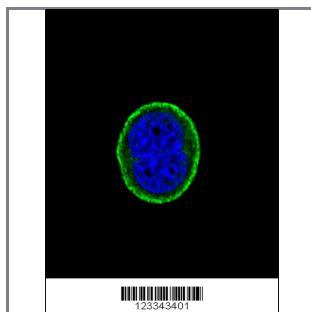

Confocal immunofluorescent analysis of IL10RA Antibody (Center) (Cat#AP8768c) with MCF-7 cell followed by Alexa Fluor® 488-conjugated goat anti-rabbit IgG (green). DAPI was used to stain the cell nuclear (blue).

<b>Gene ID:</b>	<b>Gene Symbol:</b>
<a href="#">3587</a>	IL10RA

**Other Names:**

CD\_antigen=CDw210a; Flags: Precursor; Interleukin-10 receptor subunit 1, IL-10R subunit 1; IL-10R1; Interleukin-10 receptor subunit alpha, IL-10 receptor subunit alpha; IL-10R subunit alpha; IL-10RA; IL10RA, IL10R

---

**Target/Specificity:**

This IL10RA antibody is generated from rabbits immunized with a KLH conjugated synthetic peptide between 154~183 amino acids from the Center region of human IL10RA.

---

**Application Notes:**

The suggested dilution is:

ELISA 1:1,000

Western blotting 1:100~500

Flow cytometry 1:10~50

Immunofluorescence 1:10~50

---

**Format:**

Purified polyclonal antibody supplied in PBS with 0.09% (W/V) sodium azide. This antibody is purified through a protein A column, followed by peptide affinity purification.

---

**Storage:**

Maintain refrigerated at 2-8°C for up to 6 months. For long term storage store at -20°C in small aliquots to prevent freeze-thaw cycles.

---

**Precautions:**

IL10RA Antibody (Center) is for research use only and not for use in diagnostic or therapeutic procedures.

---